

STATE OF SOUTH CAROLINA

COUNTY OF GREENVILLE

VOL 1222 PAGE 938

GRANTEE'S ADDRESS: #8 1200 Pelham, 1200 Pelham Road, Greenville, SC 29615

KNOW ALL MEN BY THESE PRESENTS, that COLLEGE PROPERTIES, INC.

A Corporation chartered under the laws of the State of South Carolina and having a principal place of business at Greenville, South Carolina, in consideration of One hundred sixty-seven thousand seven hundred seventy-six and 00/100 (\$167,776.00) Dollars,

the receipt of which is hereby acknowledged, has granted, bargained, sold, and released, and by these presents does grant, bargain, sell and release unto NEWELL H. OESTREICH and ELIZABETH W. OESTREICH, their heirs and assigns, forever:

ALL that piece, parcel or lot of land situate, lying and being in the State of South Carolina, County of Greenville, being known and designated as Lot No. 8 of a Planned Unit Development known as 1200 Pelham, Phase I, Section III, according to a plat thereof dated November 30, 1983 prepared by Arbor Engineering, Inc. and recorded in the RMC Office for Greenville County, south Carolina in Plat Book 9-W at Page 58 and having such metes and bounds as appear thereon.

This being a portion of the same property conveyed to the Grantor herein by deed of B & A Property Company, a General Partnership, recorded on August 12, 1982 in the RMC Office for Greenville County in Deed Book 1172 at Page 50.

This conveyance is made subject to Declaration of Covenants, Conditions and Restrictions for 1200 Pelham being recorded in the RMC Office for Greenville County in Deed Book 1188 at Page 371 as well as any other restrictions, rights of way or easements as may appear of record on any recorded plat or on the premises.

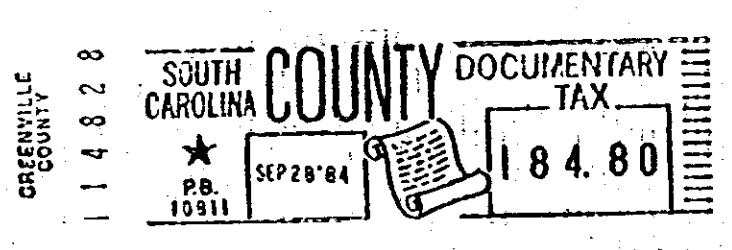
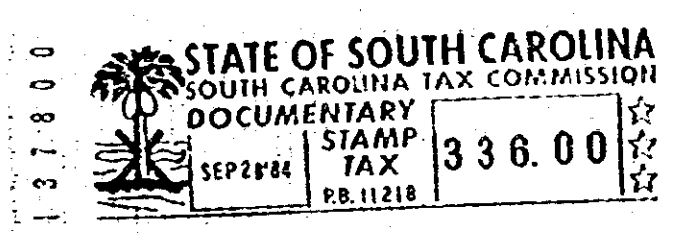

15-200-540.25-1-8

together with all and singular the rights, members, hereditaments and appurtenances to said premises belonging or in any wise incident or appertaining; to have and to hold all and singular the premises before mentioned unto the grantee(s), and the grantee's(s) heirs or successors and assigns, forever. And, the grantor does hereby bind itself and its successors to warrant and forever defend all and singular said premises unto the grantee(s) and the grantee's(s) heirs or successors and against every person whomsoever lawfully claiming or to claim the same or any part thereof.

IN WITNESS whereof the grantor has caused its corporate seal to be affixed hereto and these presents to be subscribed by its duly authorized officers, this 27th day of September 19 84

SIGNED, sealed and delivered in the presence of: COLLEGE PROPERTIES, INC. (SEAL) A Corporation By: [Signature] Assistant Vice President [Signature] Secretary

STATE OF SOUTH CAROLINA } PROBATE COUNTY OF Greenville Personally appeared the undersigned witness and made oath that (s)he saw the within named Corporation, by its duly authorized officers, sign, seal and as the grantor's act and deed deliver the within written deed and that (s)he, with the other witness subscribed above witnessed the execution thereof.

SWORN to before me this 27th day of September 19 84 [Signature] (SEAL) Notary Public for South Carolina MY COMMISSION EXPIRES: 7-12-89

RECORDED this 28th day of SEP 28 1984 at 3:01 P. M., No. 9853

RECORDED

4328-172